

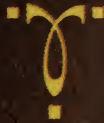

PARK
SQUARE
THEATRE
BOSTON



SEI WYN & CO
PROPRIETORS
FRED EWRIGHT
: MANAGER :



Harvard GREEN LABEL BEER

We have been unwilling even in these days of the high cost of all materials used in brewing to sacrifice anything in the quality of the materials which we use for the purpose of saving in expense.

The constantly increasing Harvard Beer clientele and the pleasing words of commendation coming constantly to us demonstrate that our course in addition to being pleasing to us as a matter of principle is also a sound business policy.

HARVARD BREWING COMPANY

LOWELL, MASS.

BOSTON BRANCH: 45 COMMERCIAL WHARF



“C'est Beau Ça”

or words to that effect are always applied by thoughtful persons in speaking of the comfort derived from wearing

CAT'S PAW

CUSHION

RUBBER HEELS



It is absurd of course to suppose that you are unacquainted with the reasons why millions wear these heels in preference to other kinds—the Foster Friction plug that prevents slipping, is only one of the reasons. But it is a mighty big one and when added to the fact that there are no holes in Cat's Paw heels to fill up with dirt and mud, ends the search for a thoroughly efficient heel—cost no more than the ordinary kind either.

Attached to dancing pumps or French heels of the slenderest pattern Cat's Paw heels put fatigue to flight.

50c. Black, White or Tan.
For Men, Women & Children.



FOSTER TRED-AIR HEEL CUSHIONS

Wear these "cushions of air" inside your shoes. They protect the stockings from nails—improve the fit of the shoes—add a trifle to your height. If your dealer cannot supply you send us his name, 25 cents, and the size of your shoe and we will send you a pair prepaid.

FOSTER RUBBER COMPANY

105 Federal Street Boston, Mass.

Originators and Patentees of the Foster Friction Plug, which prevents slipping

Allen

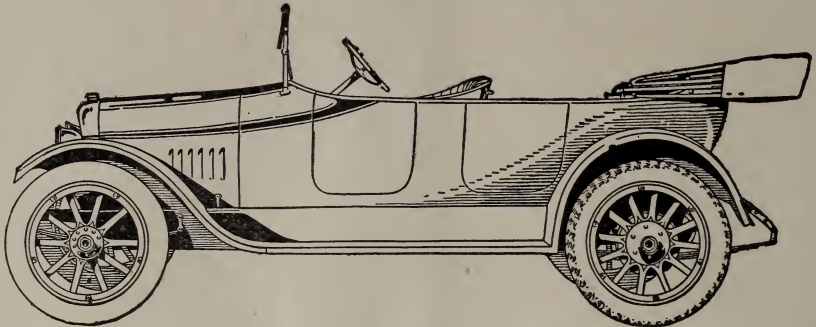

Roadster - - - \$895

Four-Passenger

Coupe - - - \$1175

Three-Passenger

Classic - - - \$895

Special Finish Touring Car and Roadster

Sedan - - - \$1195

Five-Passenger Prices f. o. b. Fostoria, Ohio

Chummy Roadster, \$895

A FULL QUOTA OF COMFORT for four passengers is found in the Allen "Classic" roadster, the seats being roomy, well designed, and placed to provide ample foot and leg room.

The front seats, which are of the "bucket" type, are divided by a passageway eight inches wide, allowing easy entrance to the rear compartment. Control is from the left side with gear shifting and hand brake levers in the center.

The rear seat, unusually commodious, is thirty-eight inches wide and twenty inches deep, which, with sixteen inches of foot room, makes it comfortable for two grown persons. The back of the rear seat is of the same height as the front seats.

There is a roomy deck compartment for tools, tires and luggage, opened from the rear.

JOHN L. JUDD

New England
Distributor

685 BEACON STREET

Telephones, Back Bay 8930, 8931, 8932

Boys' New Fall Suits

ALL WITH TWO PAIRS OF PANTS

For School—For Play—For Dress. A wide range of colors, fabrics and patterns to choose from at each price.

 A New Suit **FREE** for one not satisfactory

Suit \$7.00 { Extra Pant \$1.50

Suit \$8.50 { Extra Pant \$1.50

Suit \$10.00 { Extra Pant \$2.00

Suit \$12.00 { Extra Pant \$3.00

New Fall Blouses - - 50c

PERCALE, MADRAS, CHAMBRAY, KHAKI



HIGHLAND SCHOOL ~ SOMERVILLE

CONTINENTAL CLOTHING

HOUSE

The Boys' Store

WASHINGTON STREET

CORNER OF BOYLSTON

Patriotic Music



Miss Frances Aldrich, Boston's Patriotic Solo Dancer

The NEW EDISON

Re-creates vocal and instrumental patriotic selections with every degree of musical perfection. With the hearing of these Edison re-creations comes the thrill of patriotism. Your loyalty to your country and your enthusiastic appreciation of the New Edison becomes unbounded.

Every form of music is so perfectly re-created by the New Edison that it cannot be distinguished from the original performance.

See and Hear This Marvelous Instrument. Sold on Deferred Payments.

New Edisons are Distributed by

C·C·HARVEY·C·

Pianos, Player-Pianos, Victrolas, Edison Phonographs and Records

144 BOYLSTON ST. (OPPOSITE THE COMMON) BOSTON

284 Main St., Brockton

14 City Hall Sq., Lynn

WE BELIEVE

We believe that a Bank is more than a structure of stone and steel and concrete;—that its real security is founded upon other things than bolts and bars and vaults;—that its standing and credit are emphasized by greater considerations than capital and surplus;—that its sources of strength are far broader than those which may be set forth in dollars and cents.

These indeed are essential and important but not conclusive.

We believe that a bank is an institution of organized security and strength, the guardian of commercial fidelity and honor, the promoter of prosperity, the servant of business, wisely established for the convenience and comfort of its community.

We believe that its mission is *To Serve*: with courtesy and courage, with wisdom and discretion, with confidence and ability not alone the immediate circle of its depositors, but the wider community of its city, the broad interests of its state and the welfare, security and honor of the nation, under the protection of whose laws it is established, as well as in those broader fields of industry and commerce which are ever widening our country's horizons.

Furthermore

We believe that eternal vigilance is the price of efficiency, that commercial growth is founded upon the establishment of friendly relationships, and that the successes of *Tomorrow* are founded upon the sincere and intelligent efforts of *Today*.

THE MERCHANTS NATIONAL BANK
OF BOSTON
28 State Street

PAIGE CARS

PAIGE-DETROIT CO.
OF NEW ENGLAND

532 Commonwealth Ave.
BOSTON

Chandler's Corset Store
and
Femina Shop



Gowns

Tailleur Suits

Wraps

Blouses

Corsets

FIFTY TEMPLE PLACE
Boston

Holeproof Hose

HAS THE STRONGEST POSSIBLE GUARANTEE
EVERY PAIR MUST WEAR SATISFACTORILY

OR YOU GET NEW HOSE FREE

For Men, Women and Children
Made in Cotton, Lisle and Silk in Colors

SOLE BOSTON AGENTS

TALBOT CO.

395-403 WASHINGTON STREET

ERNEST SMITH

*Automobiles Overhauled,
Rebuilt and Repaired*

ALL MAKES OF CARS

44 Roger Street, Newton Highlands, Mass.

TEL. NEWTON SOUTH 526

PARK SQUARE THEATRE

Inter-City Theatre Co.

Direction Selwyn & Co.

Fred E. Wright, Resident Manager

EXECUTIVE STAFF

JOSEPH A. DI PESA . . . Press Representative
JAMES R. KEEN Treasurer
HOWARD HALPIN . . . Assistant Treasurer
NICHOLAS PENFIELD . . Advertising Agent
CHAS. G. MACULLAR . . . Chief of Ushers

LADIES' RETIRING ROOM—Leading from the main stairway to the left will be found a Ladies' Retiring and Check Rooms, while on each floor of the theatre will be found rooms for their comfort and convenience.

GENTLEMEN'S ROOM—Leading from the main stairway to the right will be found a Gentleman's Smoking, Retiring and Check Rooms.

LOUNGE DE LUXE—At the foot of the main stairway will be found a large and commodious room De Luxe for the general accommodations of the patrons of the theatre.

LOST DEPARTMENT—All articles found in the theatre should be left at the box office, where they will be restored to the owner. Inquiries intended for this department may also be directed there.

ATTACHES—Every attache of the Park Sq. Theatre is eager to lend every possible attention and courtesy to its patrons. Any information required will be cheerfully given and it is unnecessary to tender gratuities, as the practice is not permitted by the management and renders the recipient subject to dismissal.

PHYSICIANS who anticipate being called can be summoned by leaving their names and seat numbers with the treasurer.

BOX OFFICE open 9 a. m. until 10 p. m.

REQUESTS BY MAIL for Reservation of Seats or Boxes must necessarily be accompanied by check or current funds to secure the desired reservations, and if the return of the seats is desired a self-addressed stamped envelope must accompany order.

TELEPHONE ORDERS can only be reserved until 1 p. m. for matinees and 7 p. m. for evenings of same date.

Telephone Beach 5060

CARRIAGE CALL and EXIT on Columbus Avenue.

MANAHAN

Incorporated

280 BOYLSTON ST.

*Requests the Pleasure
of Showing You Their*

BLOUSES

TAILLEURS
GOWNS

WRAPS

SVITS

DANCING
DRESSES

*Under the Management of
Ernest Manahan
Formerly Vice-President
of E. G. Slattery Company.*

NOW PLAYING
PARK SQ. THEATRE



JANE COWL and ORME CALDARA
IN
“LILAC TIME”

Hotel Westminster

Announces the Opening of the

WINTER GARDEN

After the most successful summer season of our famous Roof, the enjoyable features will be continued in the Winter Garden during the cold weather months.

Hotel Westminster—Copley Square

EMILE F. COULON, Proprietor.

Men's Apparel for Fall

EVERY article under oath to prove true economy in the long run, with heaps o' satisfaction all along the way.

Macullar Parker Suits and Overcoats

Stetson Hats

Furnishings

Motor Apparel

Army and Navy

Officer's Uniforms

Accessories

"Their Service exceeds their Price"

MACULLAR PARKER COMPANY

400 WASHINGTON STREET



Call and talk with our Mr. Gibson on your wants in this line. Our aim is to satisfy in this as in every department of our store. Catalogue upon request.

CHANDLER & BARBER CO.
HARDWARE

124 SUMMER ST., BOSTON, MASS.
Phone Main 1658. 4 lines

Tickets all Theatres

CASHIN'S

PARKER'S and YOUNG'S
PHONE 6793 MAIN

**PENNELL, GIBBS &
QUIRING CO.**

Decorators

15a BEACON STREET
BOSTON

**Corot Didn't Sign
All of His Pictures**

Corot was so artistically indignant when one of his wealthy patrons insisted that he sign a painting before it was delivered, that he said sarcastically, "Pardon me. I forgot. I thought it was to hang at the Salon Exhibition where everybody would know that Corot painted it. At your home it is different. It must be signed to be recognized."

Without boasting, but in justice to our operatives in all departments, we claim that if a dozen leading photographers submitted unsigned pictures of the same sitter to a competent critic the *PURDY* picture would be recognized at once for its excellence.

Purdy

145 Tremont Street

Photography plus

**THEATRE TICKETS
JOHN R. HEARD**

HOTEL TOURAINE, TEL. BEACH 644



CHRISTMAS CHEER FOR THE SOLDIERS

Now is the time to plan Holiday Photographs. The unusual war conditions, greatly impairing transportation facilities, make it necessary that you arrange your sitting for BACHRACH Portraits earlier so as to allow for unavoidable delay in getting your pictures to their destination. Telephone us at Back Bay 4155 and we will reserve time for you. No extra charge for going to your home anywhere.

Louis Fabian Bachrach
647 Boylston Street Copley Square **Boston**

Telephone, Back Bay 4155

Providence,
Philadelphia,

Worcester,
Baltimore,

New York,
Washington.

JANE COWL in "Lilac Time"

A story of love and springtime. With this label a book or play should have universal appeal at any and all times. These are the two much-desired things, and keys to happiness. And as happiness is the one great aim of all living humans, then there reverts back to these two words what is needed to make life worth while. Thus the announcement that the play at the Park Square Theatre, beginning Monday, October 1, is a play of love and springtime should augur well for its reception by Bostonians. The very title, "Lilac Time," suggests springtime, the very time of loving and most ardently. From this it may be drawn that this play is one of happiness. It was written by Jane Cowl and Jane Murfin—the first, one of the best-known feminine stars on the stage, and the latter a writer of great repute. One would suppose that a young woman of Miss Cowl's activities would have little time to turn to playwriting, yet so ambitious is she to carry the banner of feminine utility to accomplishment that she turned to this endeavor with her customary ardor. Miss Murfin's ability as a writer and Miss Cowl's intimate knowledge of plays stood this pair of playwrights in good stead, so that the result was a most happy one. Miss Cowl plays the principal role of the play, thus heightening by her personal charm its qualities. When "Lilac Time" was presented in New York last season it achieved an instant and emphatic success, remaining there until last June, when the hot weather marked the close of the season. The locale of the story is in France in the early days of the war, and tells of a young peasant girl who captures the heart of a young English lieutenant whose regiment is stationed in the village. They plight their troth in "Lilac Time," and are planning for a simple wedding ceremony when he is called for a dangerous mission through the German lines. She packs her bag and spends the hours before daybreak with him, and he departs. After a year of waiting he is reported killed, and almost at the same time she learns that his regiment will pass through the village that day. Heartbroken she rushes to the window to shout "Vive la France!" as they pass by; then, almost fainting, she turns away to be met by one of the officers of his regiment with the happy news that the report of his death was an error; that he not only is alive, but there with his regiment waiting to have the news of his arrival announced to her. The ending comes in "Lilac Time," and springtime, the time of happiness.

AUTOMOBILES PARKED

In the heart of the theatre district. Adjoining this theatre. The largest automobile parking space in the country.

Between Park Square Theatre and Paine Furniture Building

BOSTON GASOLINE STATION 41 COLUMBUS AVE.
(PARK SQ.)

TELEPHONE BEACH 54220



Send a
KAMP KIT PACK
 to your boy by Parcel Post

Sold by most grocers. If yours does not have them in stock he can get one for you.

NATIONAL BISCUIT COMPANY
P. S. Uneda Biscuit

The NEW EDISON

"The Phonograph With a Soul"

This Miracle-Performing Instrument, encased in the period cabinets of Chipendale, Sheraton, Louis XV and XVI, is not only a superb musical instrument, but a handsome piece of furniture for the Living or Drawing Room.

*Inspection Cordially Invited
 Moderate Monthly Terms*

(Chickering)

WAREROOMS 169 TREMONT ST.
 At the Sign of the Clock between Mason & West Sts

Park Square Theatre

SELWYN & CO. - Proprietors and Managers
FRED E. WRIGHT - - - Resident Manager

Week Beginning Monday, October 1, 1917

Matinees Wednesday and Saturday

SELWYN & COMPANY Present

JANE COWL

IN

“LILAC TIME”

A PLAY OF
LOVE AND SPRINGTIME

By JANE COWL and JANE MURFIN

Authors of “Daybreak”



HEADQUARTERS FOR MILITARY FOOTWEAR

SERVICE BOOTS

• PUTTEES •

RIDING BOOTS

FIELD BOOTS

Chayer McNeil
Company
47 Temple Place - 15 West St.

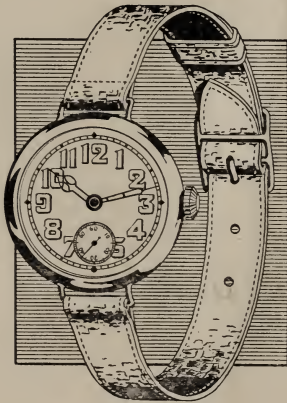

Illustration shows military wrist watch of special value. Illuminated figures and hands. 15 jewelled. Warranted, \$15.

Gifts for the Soldier AT STOWELL'S

Many useful and acceptable gifts for the soldier are on display in our store.

Correspondence Portfolios of Khaki, \$1.00—
of leather, \$2.50 up.

Fountain Pens, \$2.50 up.

Trench Match Boxes, Moisture Proof, \$1.25.

Tobacco Pouches of leather, \$2.00 — Khaki
with rubber lining, \$1.50.

Swagger Sticks, \$1.00 up.

Picture Frames—Khaki, 50c., 75c., \$1.00 —
Leather, \$1.00 up.

A. Stowell & Co. Inc.
24 WINTER STREET
Jewelers for 95 years

THE CAST

(In the Order of Their Appearance)

Hawkins.....	Henry Crocker
Jacques Riffard.....	Emile Picard
Madame Riffard.....	Jessie Cove
Simpson.....	Arthur Dennis
Madame Berthelot.....	Michelette Burani
Julien.....	Walter McEwen
Harris.....	Harry Hanlon
McCane.....	Charles Esdale
Major Halloway.....	Henry Stephenson
Lieut. Philip Blythe.....	Orme Caldara
Jeannine.....	Jane Cowl
Capt. Standing.....	T. J. McGrane
Lieut. George Smylie.....	Charles Hampden
Captain Paget.....	Felix Krembs
Cure of the Village.....	Emile Detramont
Captain Watlinge.....	Cecil Owen

Produced Under the Personal Direction of Miss Cowl

Meyer Jonasson & Co.

TREMONT AND BOYLSTON STREETS

*Women's and Misses'**Attire and Furs**in**Distinctive Modes*



Our Annual
Autumn Suit Sale
for Women and Misses

Offers the most distinctive types of the new season at particularly attractive prices.

\$25 to \$75

High Class Exclusive Models up to \$250.00

E.T. Slattery Company,

154-158 Tremont St., BOSTON, Opp. Boston Common



CUTLERY

Carving may be a punishment or a pleasure — Hunter guaranteed carving sets equip the host to meet any carving problem gracefully.

All other table and kitchen cutlery in great variety.

J. B. HUNTER COMPANY
HARDWARE

60 SUMMER ST.



60 SUMMER ST.



SCENE—A VILLAGE IN NORTHERN FRANCE

ACT I—Garden of Madame Berthelot's Cottage—an afternoon in June.

ACT II—Living Room in the Cottage—a few weeks later.
(The curtain will be lowered a moment to denote passing of time.)

ACT III—Another Room in the Cottage—one year later.



*"As Usual,
The Unusual"*

Millinery

Original and Imported Models

*Town and Country
Hats*

Jackson & Co.

BOSTON

161 Tremont St.

Near Keith's
Theatre

AN INTRODUCTION LEADS TO EVERLASTING FRIENDSHIP

FOSS CHOCOLATES



*Quality and
Premiere*

MADE IN BOSTON

ON SALE AT THE BETTER STORES

BUY YOUR

GOODYEAR CORDS

FROM

GREEN & SWETT COMPANY

Bring in your rims. We will mount and inflate your tires and by our system of regular inspection can guarantee you additional mileage.

We stock every known Auto Accessory.

GREEN & SWETT COMPANY

821 BOYLSTON STREET

TEL. B. B. { 3420
3421

The names of the regiments are fictitious
 Overture and Intermezzo, "Lilac Time," between Second and Third
 Acts, especially composed by Dr. Hugo Felix
 Scenery designed and painted by Joseph Physioc
 Play staged by George Foster Platt
 "Pack Up Your Troubles in Your Old Kit-bag and Smile, Smile, Smile,"
 from "Her Soldier Boy," by courtesy of Messrs. Shubert

EXECUTIVE STAFF FOR SELWYN & COMPANY

Business Manager.....J. L. Buford
 Advance Representative.....Anna Marble
 Stage Director.....Harry Hanlon

The Pianos, Pianolas and Victrolas used in this theatre are furnished by the M. STEINERT & SONS
 CO., Steinert Hall, 162 Boylston Street

Electric Lighting Fixtures and Fire Place Furnishings for stage settings furnished by McKenny &
 Waterbury Co., 181 Franklin St.

Clocks and Candelabras from Nelson H. Brown, 70 Franklin St.

Modern Furniture used in this theatre furnished by the C. E. Osgood Co., 744-756 Washington St.

Willow and Rattan Furniture from the Bailie Basket Co., 82 Sudbury St.

Rugs used on this stage furnished by Adalian Bros., 62 St. James Ave.

Copies of all the songs in the show on sale in the Lobby.



STEINERT'S

Distributors of

Steinway, Steinert, Jewett and Woodbury Pianos
Duo-Art Pianos **Pianola Pianos**

New Louis XVI Salon for VICTOR VICTROLAS and Records,
 covering the entire lower floor at Steinert Hall, with the most dis-
 tinctive display of Victrolas and the largest and finest stock of
 records in New England.

New England's Largest Musical

162 Boylston St.

Instrument House

35 Arch St.



HAVE YOU HEARD
THE NEW PROCESS
COLUMBIA DISK RECORDS?

They fit any standard make of machine and will give you best results—if used with our Special Ideal Needles.

If you cannot call, phone Beach 1893 for a selection.

Many of our customers have a charge account, making it convenient to deliver records to your home on a phone call.

Write us for our new 400-page Record Catalogue. Sent free.

Open Saturday Evenings

Telephones, Beach { 1895
1894

To our Out-of-Town Customers—Any order to the amount of \$2.00 or over sent Express or Parcel Post, Prepaid

The Grafonola Company of New England

Headquarters for Columbia Grafonolas and Records

(The Largest Retail Talking Machine Store in New England)

174 Tremont Street

Boston, Mass.

DANIELS "8"

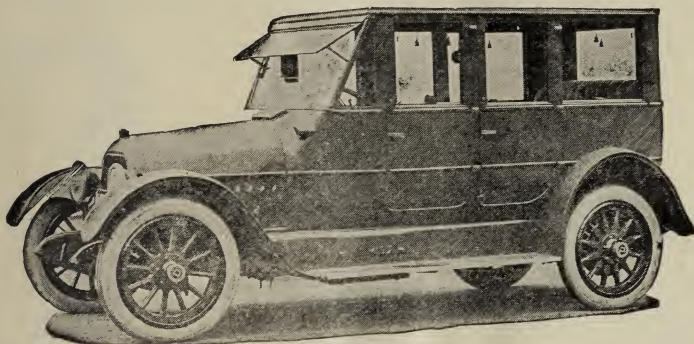

A CAR OF MARKED DISTINCTION

DISTINCTIVENESS in style and distinctiveness in unusual service are the outstanding features of the Daniels Eight. We would be pleased to demonstrate to you this car that is an unsurpassed model of motor craftsmanship and skill.

NOW **\$4500.** DELIVERED

The J. W. Bowman Co.
87-91 Massachusetts Ave.

Telephone, Back Bay 4070



CROSS COUNTRY GREEN

How I wish I could show you this indescribable color on this page of blackness. Unobtainable in other shops than Chamberlains.



HATS FOR MEN

TWO STORES
ON
WASHINGTON ST.

311—Opp. Old South Church
659—Gaiety Theatre Building

Chamberlain

HERRICK Call **TICKETS**
Back Bay 2328
Connecting
Five
Copley Square Distinct Lines All Theatres

Helene L. Sweney School of Dancing

Tel. Back Bay 57978

136 MASSACHUSETTS AVE., (at Boylston St.)

OPEN FOR REGISTRATION

Expert instruction in all forms of dancing, under the personal direction of HELENE L. SWENEY; also, the art of leading, which is most essential in all modern dances.

The most popular of this season's accepted dances are:

Jazz Fox Trot, One-Step, Ramble Waltz, etc.

Private lessons day or evening; classes every Monday and Thursday evenings at 8.15 P. M.

Private normal course for teachers.

Assemblies every Tuesday evening at 8.15 P. M.

Willwerth's Jazz Band.

Another List of "Knockouts"

SCHEDULED TO APPEAR HERE
FOR THE COMING SEASON

MAKE A MEMO OF THESE:

"CAPT. KIDD JR."

Here is a play that every human being will want to see. Its story is about a hidden treasure and its locale is New England. There is love, romance and youth, the elements that appeal to all mankind. The play was announced to appear here last season, but because of its tremendous success it was unable to come. The play is by Rida Johnson Young, a playwright of established repute, and it is staged by Cohan and Harris in their characteristically faultless style.

JANE COWL in "LILAC TIME"

Of the many plays that achieved success in the last New York season none was more pronouncedly emphatic than this Selwyn and Company's production of "Lilac Time." Miss Cowl, who, by the way, shares authorship in the play with Miss Jane Murfin, bestows her supreme artistry in the leading role and displays her strong individuality in an entirely different light than in any other play she has hitherto appeared in. The play is a strong blending of tears and laughter, and no auditor can witness it without feeling that they have enjoyed the treat of a lifetime.

"UP STAIRS AND DOWN"

As early as August of last year, when this play was originally produced in New York City, the playgoers of the metropolis responded to its appeals, began laughing and have not ceased since. It is the handiwork of that incomparable duo, Frederic and Fanny Hatton, from whose combined pens came so many delightful successes of the past. The piece is surely destined to establish one of the long runs of the season. It is presented by Oliver Morosco with his "typical Morosco cast."

OTHER ATTRACTIONS ANNOUNCED LATER



LONDON HARNESS COMPANY
176 DEVONSHIRE & 27 FEDERAL STREETS
BOSTON

IN this attractive Shop you will encounter all that is most worthy of having a place in your traveling equipment:—

Imported and domestic Trunks, Kit-bags, Suit Cases, etc., both fitted and plain—together with a fascinating selection of other requisites and accessories in beautiful Leather, Silver, Metal and Wicker. All of very latest type—things that stamp the traveler as one whose tastes and judgment are considerably above the commonplace.

DISTINCTIVE QUALITY
BUT AT PRICES THAT ARE SURPRISINGLY REASONABLE

Theatre
Tickets

BURKE

Adams House
Telephones:
Beach 935, 942, 2430

100 BROADWAY
 NEW YORK CITY
 THE BOSTON TYPE
 FOUNDRY CO. SUPPLY

H.C. WHITCOMB & CO.
 ESTABLISHED 1864
*Electrotypers
and Engravers*

85-87
 Broad St. Boston Mass.

TAXI? CALL BACK BAY

5 5 0 0



TAXI-SERVICE CO. STANDS

TOURAINE, LENOX, THORNDIKE
 YOUNG'S, PARKER HOUSE
 SHAWMUT BANK, SO. STATION
 HARVARD CLUB, NO. STATION
 ESSEX, ENGINEER'S CLUB
 BREWSTER, WESTMINSTER

EXIT PLANS

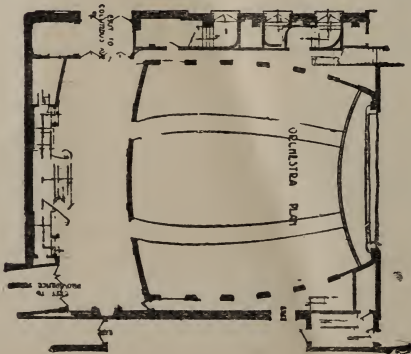
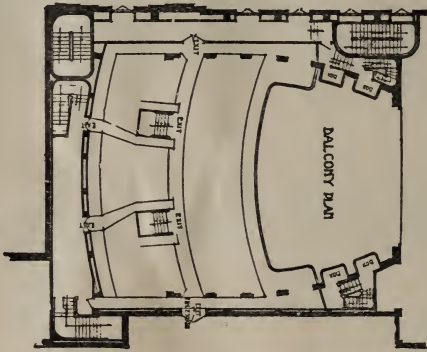
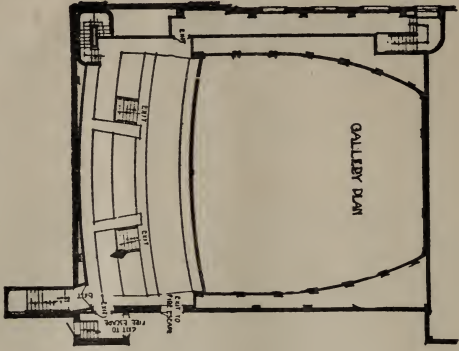

FIRE NOTICE

Look around **NOW** and choose the nearest **Exit** to your seat. In case of fire walk (not run) to **THAT** Exit. Do not try to beat your neighbor to the street.

THE Aeolian-Vocalion is not the familiar phonograph that you have known for years, it is an instrument of vastly greater powers.

Tonal richness and fidelity distinguish the Vocalion. Deep voices of the orchestra that the talking machine intones but dully, high notes of the human voice that have sounded so thinly from your records—these and all of the tonal beauties with which music is enriched, the Aeolian-Vocalion revoices undimmed in splendor, unchanged in subtlest quality.

The AEOLIAN-VOCALION

"The new and greater phonograph of natural tone"

THE VOCALION COMPANY
OF BOSTON
190 BOYLSTON STREET





VOSE Player Pianos



PRICE \$575
REASONABLE TERMS

We Challenge Comparison

VOSE & SONS PIANO CO.
160 BOYLSTON ST., BOSTON, MASS.